

Die Wassermusik - 1. Suite

für Blockflöten-Quartett

Altblockflöte

1. Ouvertüre

Georg Friedrich Händel
(1685 - 1759)

eingearbeitet von Ulrich Herrmann

Largo

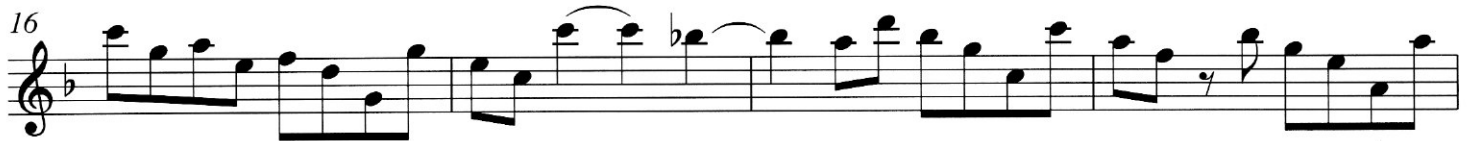
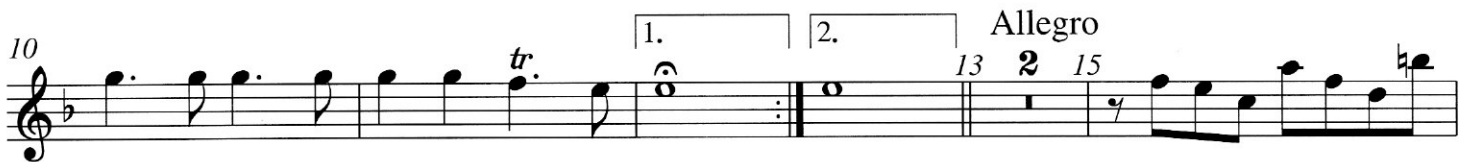

36

40

44

48

52

56

60

65

69

73

2. Adagio e staccato

A

7

13

20

27

3. (Allegro)

A

5

10

15

20

25 *(tr)*

29 *tr* *tr*

33 *tr* *tr*

37

41 *v* *v* *v*

45 *v*

49 *v* *v*

53 *v*

57 *v*

61

Fine

4. Andante

A

4

8

12

15

19

23

27

Adagio

Nr. 3 da capo

5. (Allegro)

A 

da capo

6. Air

Nr. 7

7. Menuet

A

9

17

24

31

38

45

51

Fine

D.S. al Fine

8. Bourée

A

6

11

17

9. Hornpipe

A

4

7

11

14

Nr. 10 →

10. (Allegro)

A

4

7

10

14

17

20

24

27

31

35

39

43

47

51

55

59

63

Adagio

11. Menuet (Coro)

A

7

13

19